

## SINGAPORE SQUARE ROSE

Box Pack Specifications



SATIN NICKEL



SATIN CHROME



POLISHED CHROME



MATTE BLACK



These finishes are available with Microban anti-microbial coating: 15 and 514

### AVAILABLE FUNCTIONS:



Passage





Privacy



Entry



Inactive

| SAL      |                |  20 min. |  3 Hour | Satin Nickel             | Polished Chrome          | Satin Chrome             | Matte Black              |
|----------|----------------|---|--|--------------------------|--------------------------|--------------------------|--------------------------|
| Passage  | GLA101 SAL SQT | <input type="checkbox"/>  | <input type="checkbox"/>   | <input type="checkbox"/> | <input type="checkbox"/> | <input type="checkbox"/> | <input type="checkbox"/> |
| Privacy  | GLA331 SAL SQT | <input type="checkbox"/>  | <input type="checkbox"/>   | <input type="checkbox"/> | <input type="checkbox"/> | <input type="checkbox"/> | <input type="checkbox"/> |
| Entry    | GLA535 SAL SQT | <input type="checkbox"/>  | <input type="checkbox"/>   | <input type="checkbox"/> | <input type="checkbox"/> | <input type="checkbox"/> | <input type="checkbox"/> |
| Inactive | GLA12 SAL SQT  | <input type="checkbox"/>  | <input type="checkbox"/>   | <input type="checkbox"/> | <input type="checkbox"/> | <input type="checkbox"/> | <input type="checkbox"/> |

## SPECIFICATIONS



20 min.



3 Hour

|                       |   |
|-----------------------|---|
| <b>Door Prep</b>      | Cross Bore 2-1/8" Edge Bore 1"<br>Latch Face 1" x 2-1/4"                |
| <b>Backset</b>        | Adjustable to 2-3/8" or 2-3/4"  |
| <b>Door Thickness</b> | 1-3/8" - 1-3/4" doors standard.<br>2-1/4" doors optional                |
| <b>Cylinder</b>       | SmartKey standard, see specific product for more WS and KW availability |
| <b>Faceplates</b>     | 1" x 2-1/4". Round corner, square corner and drive-in available in box  |
| <b>Strikes</b>        | 2-1/4" full lip. Other options available                                |
| <b>Bolt</b>           | 1/2" throw. Nickel plated   |
| <b>Door Handing</b>   | Reversible for right or left-hand doors                                 |
| <b>ANSI/BHMA</b>      | A156.2 Grade 2  |
| <b>ADA</b>            | Functions GLA 101, GLA 12 satisfies section 4.13.9 ADA Requirement      |
| <b>UL</b>             | Fire rating, see specific product for availability                      |
| <b>ASTM</b>           | All Weiser product meets ASTM E 331 water penetration testing           |

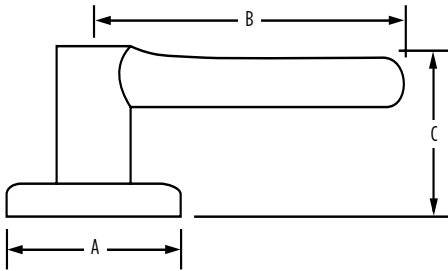

| Dimensions              | A        | B      | C       | C (Keyed) |
|-------------------------|----------|--------|---------|-----------|
| Singapore (Square Rose) | 2 11/16" | 4 7/8" | 2 9/16" |           |

## WARRANTY:

Weiser™ products provide a "Lifetime Mechanical Warranty" that covers all defects in material and workmanship. For more information, please visit [ca.weiserlock.com/en/warranty/](http://ca.weiserlock.com/en/warranty/).